

Mill Road Bridge over Oak Creek PROJECT UPDATE

Early August 2022

In early June, construction began on the Mill Road Bridge, between Milwaukee Avenue and Oak Creek Parkway. The scope of work was to rehabilitate the structure, including grading, HMA pavement, pavement marking, rail repainting, slope repair, replacing masonry endwall, salvage and replace limestone fascia blocks, tuckpointing, and concrete curb and gutter.

During rehabilitation work on the bridge, the existing retaining walls were found to have structural integrity issues beyond what had been previously anticipated. While the arch of the structure is still sound, it makes the most sense to repair the retaining walls while this project is underway. This additional work will ensure the structure's safety and long-term viability. Because these repairs were not a part of the original scope, crews will need additional time to complete the work, extending the length of the current project and road closure to late fall 2022. Some work may extend into spring 2023, however the road will re-open to traffic before the end of the year.

Mill Road will remain closed to traffic between Milwaukee Avenue and Oak Creek Parkway, with vehicles, bicycles and pedestrians being detoured. The project team thanks you for your patience and understanding.

This project is sponsored by the Milwaukee County Department of Transportation, in partnership with the Wisconsin Department of Transportation (WisDOT).

Public Contacts

Will Gilbert, PE | AECOM
Construction Engineer
P: (608) 239-0904
E: will.gilbert@aecom.com

Mac Malas, PE | Milwaukee County
Bridge Engineer
P: (414) 639-5095
E: mahmoud.malas@milwaukeecountywi.gov

Mark Zapp, PE | WisDOT
Project Manager
P: (414) 750-2645
E: mark.zapp@dot.wi.gov

Vehicle and Pedestrian Detour

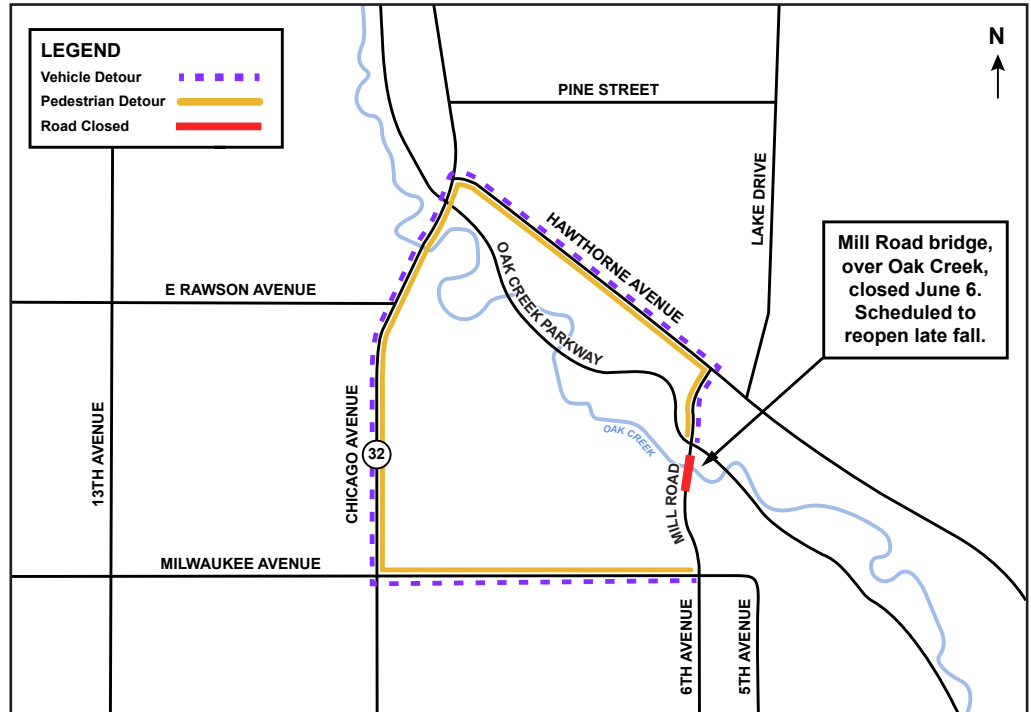

Bicycle Detour

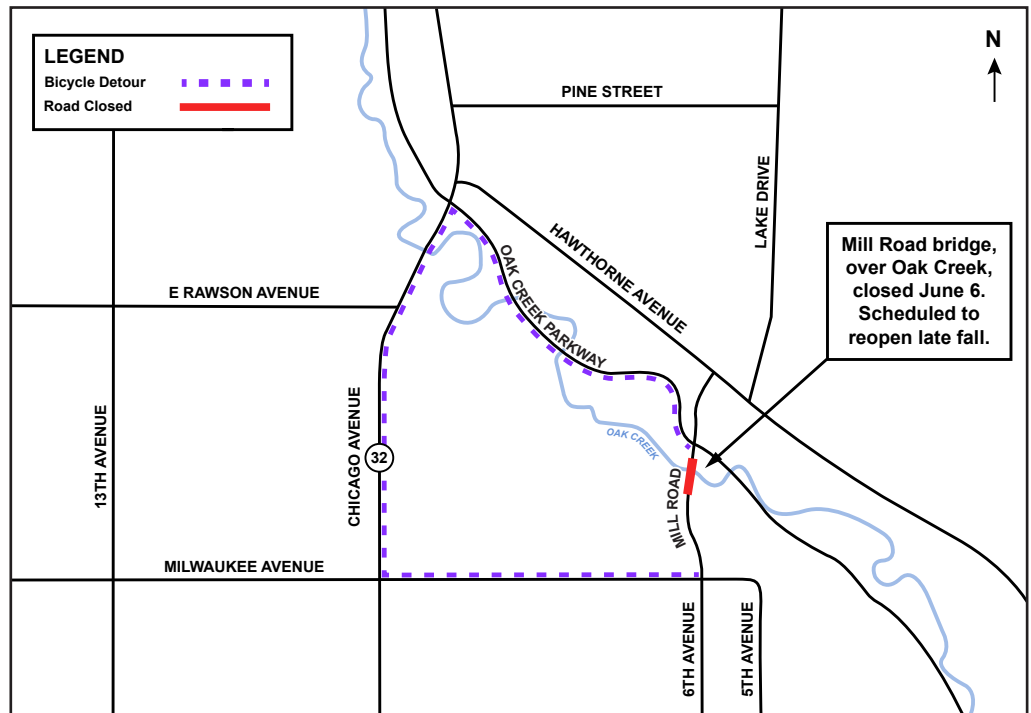



WISDOT DTSD SE REGION
141 NW BARSTOW STREET STE 218
PO BOX 798
WAUKESHA WI 53187-0798